

Fresh Apple Holdings at 41.3 Million Bushels

April 1 U.S. Holdings

- U.S. fresh-market apple holdings of 41.3 million bushels on April 1, 2011, reflect a 3 percent decrease compared to April 2010 holdings of 42.4 million bushels, and were 3 percent more than the five-year average of 40.2 million bushels on April 1.
- Total processing apple holdings as of April 1, 2011, were 17.0 million bushels, 12 percent below those on April 1, 2010 and 15 percent below the five-year average for that date.

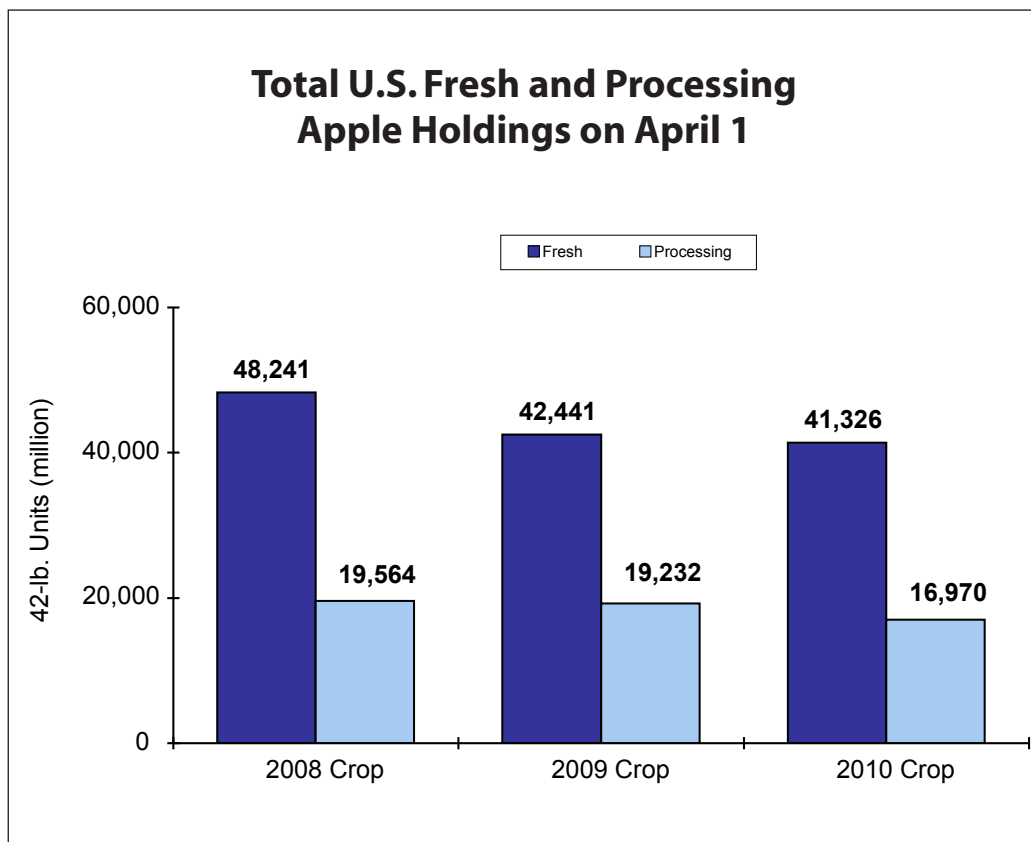

Table of Contents	
Fresh Holdings by Variety	<i>pages 2 to 7</i>
Regional Apple Holdings	<i>page 8</i>
Processing Holdings	<i>page 9</i>
Total U.S. Apple Holdings	<i>page 10</i>
European Report	<i>page 11</i>
Imports	<i>page 12</i>
Historical Price Charts	<i>page 13</i>

Total April 1, 2011, Apple Holdings by Variety and Area
 Figures in () represent controlled atmosphere holdings which are represented in totals

STATE	TOTAL VARIETIES	Braeburn	Cortland	Empire	Fuji	Gala	Golden Delicious	Granny Smith	Idared
Connecticut	5,510	0	0	805	100	85	175	95	2,290
(CA)	(5,510)	(0)	(0)	(805)	(100)	(85)	(175)	(95)	(2,290)
Delaware	0	0	0	0	0	0	0	0	0
(CA)	(0)	(0)	(0)	(0)	(0)	(0)	(0)	(0)	(0)
Maine	7,000	0	0	0	0	0	0	0	0
(CA)	(7,000)	(0)	(0)	(0)	(0)	(0)	(0)	(0)	(0)
Maryland	81,159	240	10,935	0	420	0	2,760	1,160	0
(CA)	(74,427)	(0)	(10,885)	(0)	(420)	(0)	(2,760)	(1,160)	(0)
Massachusetts	36,977	0	7,230	5,403	0	0	0	0	0
(CA)	(36,977)	(0)	(7,230)	(5,403)	(0)	(0)	(0)	(0)	(0)
New Hampshire	0	0	0	0	0	0	0	0	0
(CA)	(0)	(0)	(0)	(0)	(0)	(0)	(0)	(0)	(0)
New Jersey	0	0	0	0	0	0	0	0	0
(CA)	(0)	(0)	(0)	(0)	(0)	(0)	(0)	(0)	(0)
New York	5,085,993	7,635	171,480	457,828	14,656	7,266	433,602	43,355	1,127,888
(CA)	(3,899,031)	(7,635)	(169,276)	(452,972)	(10,172)	(7,246)	(376,261)	(8,365)	(755,104)
Pennsylvania	2,093,581	170	880	7,302	42,373	2,629	554,499	25,312	40,241
(CA)	(1,599,627)	(0)	(861)	(7,167)	(38,389)	(2,290)	(418,526)	(0)	(40,186)
Rhode Island	0	0	0	0	0	0	0	0	0
(CA)	(0)	(0)	(0)	(0)	(0)	(0)	(0)	(0)	(0)
Vermont	29,025	0	680	4,755	0	0	0	0	0
(CA)	(29,025)	(0)	(680)	(4,755)	(0)	(0)	(0)	(0)	(0)
Total N.East	7,339,245	8,045	191,205	476,093	57,549	9,980	991,036	69,922	1,170,419
(CA)	(5,651,597)	(7,635)	(188,932)	(471,102)	(49,081)	(9,621)	(797,722)	(8,620)	(797,580)
Georgia	0	0	0	0	0	0	0	0	0
(CA)	(0)	(0)	(0)	(0)	(0)	(0)	(0)	(0)	(0)
North Carolina	255,867	0	0	0	5,214	0	74,890	5,000	0
(CA)	(188,296)	(0)	(0)	(0)	(0)	(0)	(64,461)	(5,000)	(0)
South Carolina	0	0	0	0	0	0	0	0	0
(CA)	(0)	(0)	(0)	(0)	(0)	(0)	(0)	(0)	(0)
Virginia	1,554,858	440	1,520	7,165	20,946	1,254	207,756	807	40,970
(CA)	(1,273,438)	(440)	(0)	(0)	(3,102)	(0)	(133,365)	(0)	(30,470)
West Virginia	261,543	0	0	0	3,696	0	33,276	6,781	11,200
(CA)	(65,105)	(0)	(0)	(0)	(0)	(0)	(0)	(0)	(0)
Total S. East	2,072,268	440	1,520	7,165	29,856	1,254	315,922	12,588	52,170
(CA)	(1,526,839)	(440)	(0)	(0)	(3,102)	(0)	(197,826)	(5,000)	(30,470)
Arkansas	0	0	0	0	0	0	0	0	0
(CA)	(0)	(0)	(0)	(0)	(0)	(0)	(0)	(0)	(0)
Illinois	0	0	0	0	0	0	0	0	0
(CA)	(0)	(0)	(0)	(0)	(0)	(0)	(0)	(0)	(0)
Indiana	12,540	1,152	0	0	384	0	2,948	0	0
(CA)	(12,156)	(1,152)	(0)	(0)	(0)	(0)	(2,948)	(0)	(0)
Iowa	0	0	0	0	0	0	0	0	0
(CA)	(0)	(0)	(0)	(0)	(0)	(0)	(0)	(0)	(0)
Kansas	0	0	0	0	0	0	0	0	0
(CA)	(0)	(0)	(0)	(0)	(0)	(0)	(0)	(0)	(0)
Kentucky	0	0	0	0	0	0	0	0	0
(CA)	(0)	(0)	(0)	(0)	(0)	(0)	(0)	(0)	(0)
Michigan	779,000	0	0	16,000	0	0	167,000	0	476,000
(CA)	(779,000)	(0)	(0)	(16,000)	(0)	(0)	(167,000)	(0)	(476,000)
Minnesota	0	0	0	0	0	0	0	0	0
(CA)	(0)	(0)	(0)	(0)	(0)	(0)	(0)	(0)	(0)
Missouri	0	0	0	0	0	0	0	0	0
(CA)	(0)	(0)	(0)	(0)	(0)	(0)	(0)	(0)	(0)
Ohio	0	0	0	0	0	0	0	0	0
(CA)	(0)	(0)	(0)	(0)	(0)	(0)	(0)	(0)	(0)
Wisconsin	0	0	0	0	0	0	0	0	0
(CA)	(0)	(0)	(0)	(0)	(0)	(0)	(0)	(0)	(0)
Total Midwest	791,540	1,152	0	16,000	384	0	169,948	0	476,000
(CA)	(791,156)	(1,152)	(0)	(16,000)	(0)	(0)	(169,948)	(0)	(476,000)
Arizona	97,759	0	0	0	0	0	44,645	53,114	0
(CA)	(0)	(0)	(0)	(0)	(0)	(0)	(0)	(0)	(0)
California	249,524	0	0	0	33,968	0	1,014	1,404	0
(CA)	(102,930)	(0)	(0)	(0)	(0)	(0)	(0)	(0)	(0)
Colorado	0	0	0	0	0	0	0	0	0
(CA)	(0)	(0)	(0)	(0)	(0)	(0)	(0)	(0)	(0)
Utah	0	0	0	0	0	0	0	0	0
(CA)	(0)	(0)	(0)	(0)	(0)	(0)	(0)	(0)	(0)
Total S. West	347,283	0	0	0	33,968	0	45,659	54,518	0
(CA)	(102,930)	(0)	(0)	(0)	(0)	(0)	(0)	(0)	(0)
Idaho	208,320	0	0	0	450	3,950	4,135	0	0
(CA)	(206,070)	(0)	(0)	(0)	(0)	(3,950)	(4,135)	(0)	(0)
Oregon	370,649	31,100	0	0	108,945	4,173	5,606	34,418	0
(CA)	(363,313)	(31,099)	(0)	(0)	(108,945)	(4,173)	(5,606)	(34,418)	(0)
Washington	47,167,100	1,346,000	0	0	7,187,000	5,735,000	6,678,000	6,718,000	0
(CA)	(42,562,900)	(1,107,000)	(0)	(0)	(5,829,000)	(5,162,000)	(6,116,000)	(6,239,000)	(0)
Total NorthWest	47,746,069	1,377,100	0	0	7,296,395	5,743,123	6,687,741	6,752,418	0
(CA)	(43,132,283)	(1,138,099)	(0)	(0)	(5,937,945)	(5,170,123)	(6,125,741)	(6,273,418)	(0)
NE/SE/MW/SW	10,550,336	9,637	192,725	499,258	121,757	11,234	1,522,565	137,028	1,698,589
(CA)	(8,072,522)	(9,227)	(188,932)	(487,102)	(52,183)	(9,621)	(1,165,496)	(13,620)	(1,304,050)
Total U.S.2011	58,296,405	1,386,737	192,725	499,258	7,418,152	5,754,357	8,210,306	6,889,446	1,698,589
(CA)	(51,204,805)	(1,147,326)	(188,932)	(487,102)	(5,990,128)	(5,179,744)	(7,291,237)	(6,287,038)	(1,304,050)
Total U.S.2010	61,673,077	1,125,739	223,777	1,228,344	4,943,316	5,248,370	9,043,484	5,982,044	2,235,795
(CA)	(55,250,939)	(899,485)	(213,444)	(1,099,483)	(4,379,275)	(4,925,722)	(7,786,949)	(5,618,306)	(1,491,981)
Total U.S.2009	67,805,466	1,576,908	207,372	892,185	7,015,240	5,093,127	10,319,032	9,760,076	1,795,325
(CA)	(62,466,794)	(1,361,181)	(201,425)	(883,032)	(6,420,889)	(4,834,853)	(9,715,380)	(9,113,999)	(1,466,591)

Total April 1, 2011, Apple Holdings by Variety and Area (Continued)
 Figures in () represent controlled atmosphere holdings which are represented in totals

STATE	TOTAL VARIETIES	Jonagold	Jonathan	McIntosh	Mutsu/ Crispin	Newtown Pippin	Northern Spy	Cripps Pink	Red Delicious
Connecticut	5,510	200	0	585	505	0	0	0	335
(CA)	(5,510)	(200)	(0)	(585)	(505)	(0)	(0)	(0)	(335)
Delaware	0	0	0	0	0	0	0	0	0
(CA)	0	0	0	0	0	0	0	0	0
Maine	7,000	0	0	6,000	0	0	0	0	1,000
(CA)	(7,000)	(0)	(0)	(6,000)	(0)	(0)	(0)	(0)	(1,000)
Maryland	81,159	1,020	0	726	520	0	0	1,440	27,603
(CA)	(74,427)	(1,020)	(0)	(726)	(520)	(0)	(0)	(900)	(27,603)
Massachusetts	36,977	0	0	22,064	0	0	0	0	2,280
(CA)	(36,977)	(0)	(0)	(22,064)	(0)	(0)	(0)	(0)	(2,280)
New Hampshire	0	0	0	0	0	0	0	0	0
(CA)	(0)	(0)	(0)	(0)	(0)	(0)	(0)	(0)	(0)
New Jersey	0	0	0	0	0	0	0	0	0
(CA)	0	0	0	0	0	0	0	0	0
New York	5,085,993	92,903	26,790	591,090	354,200	0	80	0	269,759
(CA)	(3,899,031)	(87,243)	(25,000)	(588,455)	(268,820)	(0)	(80)	(0)	(267,287)
Pennsylvania	2,093,581	6,184	0	3,376	1,605	0	0	12,352	170,511
(CA)	(1,599,627)	(1,701)	(0)	(3,376)	(0)	(0)	(0)	(9,258)	(118,018)
Rhode Island	0	0	0	0	0	0	0	0	0
(CA)	0	0	0	0	0	0	0	0	0
Vermont	29,025	0	0	19,165	0	0	0	0	0
(CA)	(29,025)	(0)	(0)	(19,165)	(0)	(0)	(0)	(0)	(0)
Total N.East	7,339,245	100,307	26,790	643,006	356,830	0	80	13,792	471,488
(CA)	(5,651,597)	(90,164)	(25,000)	(640,371)	(269,845)	(0)	(80)	(10,158)	(416,523)
Georgia	0	0	0	0	0	0	0	0	0
(CA)	0	0	0	0	0	0	0	0	0
North Carolina	255,867	0	0	0	0	0	0	7,112	7,584
(CA)	(188,296)	(0)	(0)	(0)	(0)	(0)	(0)	(0)	(0)
South Carolina	0	0	0	0	0	0	0	0	0
(CA)	0	0	0	0	0	0	0	0	0
Virginia	1,554,858	4,149	0	1,356	3,529	979	1,920	16,917	77,027
(CA)	(1,273,438)	(0)	(0)	(0)	(0)	(937)	(0)	(3,467)	(35,803)
West Virginia	261,543	0	1,780	0	0	0	0	0	7,000
(CA)	(65,105)	(0)	(0)	(0)	(0)	(0)	(0)	(0)	(0)
Total S. East	2,072,268	4,149	1,780	1,356	3,529	979	1,920	24,029	91,611
(CA)	(1,526,839)	(0)	(0)	(0)	(0)	(937)	(0)	(3,467)	(35,803)
Arkansas	0	0	0	0	0	0	0	0	0
(CA)	(0)	(0)	(0)	(0)	(0)	(0)	(0)	(0)	(0)
Illinois	0	0	0	0	0	0	0	0	0
(CA)	0	0	0	0	0	0	0	0	0
Indiana	12,540	0	2,160	0	0	0	0	0	648
(CA)	(12,156)	(0)	(2,160)	(0)	(0)	(0)	(0)	(0)	(648)
Iowa	0	0	0	0	0	0	0	0	0
(CA)	0	0	0	0	0	0	0	0	0
Kansas	0	0	0	0	0	0	0	0	0
(CA)	0	0	0	0	0	0	0	0	0
Kentucky	0	0	0	0	0	0	0	0	0
(CA)	0	0	0	0	0	0	0	0	0
Michigan	779,000	0	18,000	0	0	0	0	0	60,000
(CA)	(779,000)	(0)	(18,000)	(0)	(0)	(0)	(0)	(0)	(60,000)
Minnesota	0	0	0	0	0	0	0	0	0
(CA)	(0)	(0)	(0)	(0)	(0)	(0)	(0)	(0)	(0)
Missouri	0	0	0	0	0	0	0	0	0
(CA)	0	0	0	0	0	0	0	0	0
Ohio	0	0	0	0	0	0	0	0	0
(CA)	(0)	(0)	(0)	(0)	(0)	(0)	(0)	(0)	(0)
Wisconsin	0	0	0	0	0	0	0	0	0
(CA)	(0)	(0)	(0)	(0)	(0)	(0)	(0)	(0)	(0)
Total Midwest	791,540	0	20,160	0	0	0	0	0	60,648
(CA)	(791,156)	(0)	(20,160)	(0)	(0)	(0)	(0)	(0)	(60,648)
Arizona	97,759	0	0	0	0	0	0	0	0
(CA)	0	0	0	0	0	0	0	0	0
California	249,524	0	0	78	0	102,930	0	0	109,357
(CA)	(102,930)	(0)	(0)	(0)	(0)	(102,930)	(0)	(0)	(0)
Colorado	0	0	0	0	0	0	0	0	0
(CA)	(0)	(0)	(0)	(0)	(0)	(0)	(0)	(0)	(0)
Utah	0	0	0	0	0	0	0	0	0
(CA)	(0)	(0)	(0)	(0)	(0)	(0)	(0)	(0)	(0)
Total S. West	347,283	0	0	78	0	102,930	0	0	109,357
(CA)	(102,930)	(0)	(0)	(0)	(0)	(102,930)	(0)	(0)	(0)
Idaho	208,320	0	800	0	0	0	0	1,800	13,735
(CA)	(206,070)	(0)	(800)	(0)	(0)	(0)	(0)	(0)	(13,735)
Oregon	370,649	0	0	0	0	36,534	0	1	149,872
(CA)	(363,313)	(0)	(0)	(0)	(0)	(29,200)	(0)	(0)	(149,872)
Washington	47,167,100	382,000	0	0	0	0	0	1,498,000	16,666,100
(CA)	(42,562,900)	(306,000)	(0)	(0)	(0)	(0)	(0)	(1,246,000)	(15,908,900)
Total NorthWest	47,746,069	382,000	800	0	0	36,534	0	1,499,801	16,829,707
(CA)	(43,132,283)	(306,000)	(800)	(0)	(0)	(29,200)	(0)	(1,246,000)	(16,072,507)
NE/SE/MW/SW	10,550,336	104,456	48,730	644,440	360,359	103,909	2,000	37,821	733,104
(CA)	(8,072,522)	(90,164)	(45,160)	(640,371)	(269,845)	(103,867)	(80)	(13,625)	(512,974)
Total U.S.2011	58,296,405	486,456	49,530	644,440	360,359	140,443	2,000	1,537,622	17,562,811
(CA)	(51,204,805)	(396,164)	(45,960)	(640,371)	(269,845)	(133,067)	(80)	(1,259,625)	(16,585,481)
Total U.S.2010	61,673,077	627,389	357,858	1,426,551	519,445	68,088	40,783	1,530,585	20,744,344
(CA)	(55,250,939)	(556,666)	(326,009)	(1,375,804)	(300,019)	(65,120)	(37,760)	(1,347,076)	(20,089,791)
Total U.S.2009	67,805,466	470,482	91,691	1,146,349	349,944	163,347	1,360	1,259,272	21,469,226
(CA)	(62,466,794)	(430,380)	(91,612)	(1,126,462)	(300,052)	(163,167)	(120)	(1,039,676)	(20,234,952)

Total April 1, 2011, Apple Holdings by Variety and Area (Continued)
 Figures in () represent controlled atmosphere holdings which are represented in totals

STATE	TOTAL VARIETIES	Rome	Rome Sport	Spartan	Stayman	Winesap	York	Others	Not segregated
Connecticut (CA)	5,510 (5,510)	0 (0)	0 (0)	0 (0)	0 (0)	0 (0)	0 (0)	85 (85)	250 (250)
Delaware (CA)	0 (0)	0 (0)	0 (0)	0 (0)	0 (0)	0 (0)	0 (0)	0 (0)	0 (0)
Maine (CA)	7,000 (7,000)	0 (0)	0 (0)	0 (0)	0 (0)	0 (0)	0 (0)	0 (0)	0 (0)
Maryland (CA)	81,159 (74,427)	880 (880)	14,660 (14,660)	11,589 (11,589)	3,246 (2,304)	0 (0)	1,260 (0)	0 (0)	2,700 (0)
Massachusetts (CA)	36,977 (36,977)	0 (0)	0 (0)	0 (0)	0 (0)	0 (0)	0 (0)	0 (0)	0 (0)
New Hampshire (CA)	0 (0)	0 (0)	0 (0)	0 (0)	0 (0)	0 (0)	0 (0)	0 (0)	0 (0)
New Jersey (CA)	0 (0)	0 (0)	0 (0)	0 (0)	0 (0)	0 (0)	0 (0)	0 (0)	0 (0)
New York (CA)	5,085,993 (3,899,031)	950,169 (593,269)	1,010 (1,010)	80,702 (80,702)	520 (520)	0 (0)	65,771 (0)	100,912 (48,054)	288,342 (151,545)
Pennsylvania (CA)	2,093,581 (1,599,627)	534,522 (489,871)	1,223 (1,150)	1,599 (1,599)	4,509 (1,384)	0 (0)	625,126 (459,017)	52,730 (1,807)	6,438 (5,027)
Rhode Island (CA)	0 (0)	0 (0)	0 (0)	0 (0)	0 (0)	0 (0)	0 (0)	0 (0)	0 (0)
Vermont (CA)	29,025 (29,025)	0 (0)	0 (0)	4,425 (4,425)	0 (0)	0 (0)	0 (0)	0 (0)	0 (0)
Total N.East (CA)	7,339,245 (5,651,597)	1,485,571 (1,084,020)	16,893 (16,893)	98,315 (98,315)	8,275 (4,208)	0 (0)	692,157 (459,017)	153,727 (49,946)	297,730 (156,822)
Georgia (CA)	0 (0)	0 (0)	0 (0)	0 (0)	0 (0)	0 (0)	0 (0)	0 (0)	0 (0)
North Carolina (CA)	255,867 (188,296)	93,927 (90,135)	57,400 (28,700)	0 (0)	4,740 (0)	0 (0)	0 (0)	0 (0)	0 (0)
South Carolina (CA)	0 (0)	0 (0)	0 (0)	0 (0)	0 (0)	0 (0)	0 (0)	0 (0)	0 (0)
Virginia (CA)	1,554,858 (1,273,438)	340,123 (322,754)	0 (0)	0 (0)	8,534 (678)	0 (0)	745,232 (736,544)	8,026 (0)	65,592 (5,878)
West Virginia (CA)	261,543 (65,105)	135,247 (65,105)	0 (0)	0 (0)	0 (0)	0 (0)	62,563 (0)	0 (0)	0 (0)
Total S. East (CA)	2,072,268 (1,526,839)	569,297 (477,994)	57,400 (28,700)	0 (0)	13,274 (678)	0 (0)	807,795 (736,544)	8,026 (0)	65,592 (5,878)
Arkansas (CA)	0 (0)	0 (0)	0 (0)	0 (0)	0 (0)	0 (0)	0 (0)	0 (0)	0 (0)
Illinois (CA)	0 (0)	0 (0)	0 (0)	0 (0)	0 (0)	0 (0)	0 (0)	0 (0)	0 (0)
Indiana (CA)	12,540 (12,156)	5,248 (5,248)	0 (0)	0 (0)	0 (0)	0 (0)	0 (0)	0 (0)	0 (0)
Iowa (CA)	0 (0)	0 (0)	0 (0)	0 (0)	0 (0)	0 (0)	0 (0)	0 (0)	0 (0)
Kansas (CA)	0 (0)	0 (0)	0 (0)	0 (0)	0 (0)	0 (0)	0 (0)	0 (0)	0 (0)
Kentucky (CA)	0 (0)	0 (0)	0 (0)	0 (0)	0 (0)	0 (0)	0 (0)	0 (0)	0 (0)
Michigan (CA)	779,000 (779,000)	0 (0)	42,000 (42,000)	0 (0)	0 (0)	0 (0)	0 (0)	0 (0)	0 (0)
Minnesota (CA)	0 (0)	0 (0)	0 (0)	0 (0)	0 (0)	0 (0)	0 (0)	0 (0)	0 (0)
Missouri (CA)	0 (0)	0 (0)	0 (0)	0 (0)	0 (0)	0 (0)	0 (0)	0 (0)	0 (0)
Ohio (CA)	0 (0)	0 (0)	0 (0)	0 (0)	0 (0)	0 (0)	0 (0)	0 (0)	0 (0)
Wisconsin (CA)	0 (0)	0 (0)	0 (0)	0 (0)	0 (0)	0 (0)	0 (0)	0 (0)	0 (0)
Total Midwest (CA)	791,540 (791,156)	5,248 (5,248)	42,000 (42,000)	0 (0)	0 (0)	0 (0)	0 (0)	0 (0)	0 (0)
Arizona (CA)	97,759 (0)	0 (0)	0 (0)	0 (0)	0 (0)	0 (0)	0 (0)	0 (0)	0 (0)
California (CA)	249,524 (102,930)	0 (0)	0 (0)	0 (0)	0 (0)	117 (0)	0 (0)	0 (0)	656 (0)
Colorado (CA)	0 (0)	0 (0)	0 (0)	0 (0)	0 (0)	0 (0)	0 (0)	0 (0)	0 (0)
Utah (CA)	0 (0)	0 (0)	0 (0)	0 (0)	0 (0)	0 (0)	0 (0)	0 (0)	0 (0)
Total S. West (CA)	347,283 (102,930)	0 (0)	0 (0)	0 (0)	0 (0)	117 (0)	0 (0)	0 (0)	656 (0)
Idaho (CA)	208,320 (206,070)	152,000 (152,000)	450 (450)	0 (0)	0 (0)	0 (0)	0 (0)	0 (0)	31,000 (31,000)
Oregon (CA)	370,649 (363,313)	0 (0)	0 (0)	0 (0)	0 (0)	0 (0)	0 (0)	0 (0)	0 (0)
Washington (CA)	47,167,100 (42,562,900)	0 (0)	0 (0)	0 (0)	0 (0)	0 (0)	0 (0)	907,000 (649,000)	0 (0)
Total NorthWest (CA)	47,746,069 (43,132,283)	152,000 (152,000)	450 (450)	0 (0)	0 (0)	0 (0)	0 (0)	907,000 (649,000)	31,000 (31,000)
NE/SE/MW/SW (CA)	10,550,336 (8,072,522)	2,060,116 (1,567,262)	116,293 (87,520)	98,315 (98,315)	21,549 (4,886)	117 (0)	1,499,952 (1,195,561)	161,753 (49,946)	363,978 (162,700)
Total U.S.2011 (CA)	58,296,405 (51,204,805)	2,212,116 (1,719,262)	116,743 (87,970)	98,315 (98,315)	21,549 (4,886)	117 (0)	1,499,952 (1,195,561)	1,068,753 (698,946)	394,978 (193,700)
Total U.S.2010 (CA)	61,673,077 (55,250,939)	2,447,907 (1,786,050)	322,183 (177,789)	169,531 (167,331)	91,617 (34,261)	1,430 (100)	1,726,791 (1,571,490)	1,225,436 (857,194)	341,277 (143,277)
Total U.S.2009 (CA)	67,805,466 (62,466,794)	2,322,985 (1,766,806)	383,749 (361,786)	120,967 (119,647)	51,506 (37,106)	8,365 (7,260)	1,517,350 (1,373,489)	1,344,844 (1,169,573)	444,443 (247,356)

Total April 1, 2011, Fresh Apple Holdings by Variety and Area
 Figures in () represent controlled atmosphere holdings which are represented in totals

STATE	TOTAL VARIETIES	Braeburn	Cortland	Empire	Fuji	Gala	Golden Delicious	Granny Smith	Idared
Connecticut (CA)	3,120 (3,120)	0 (0)	0 (0)	805 (805)	100 (100)	85 (85)	175 (175)	95 (95)	160 (160)
Delaware (CA)	0 (0)	0 (0)	0 (0)	0 (0)	0 (0)	0 (0)	0 (0)	0 (0)	0 (0)
Maine (CA)	7,000 (7,000)	0 (0)	0 (0)	0 (0)	0 (0)	0 (0)	0 (0)	0 (0)	0 (0)
Maryland (CA)	77,557 (74,427)	240 (0)	10,935 (10,885)	0 (0)	420 (420)	0 (0)	2,760 (2,760)	1,160 (160)	0 (0)
Massachusetts (CA)	36,977 (36,977)	0 (0)	7,230 (7,230)	5,403 (5,403)	0 (0)	0 (0)	0 (0)	0 (0)	0 (0)
New Hampshire (CA)	0 (0)	0 (0)	0 (0)	0 (0)	0 (0)	0 (0)	0 (0)	0 (0)	0 (0)
New Jersey (CA)	0 (0)	0 (0)	0 (0)	0 (0)	0 (0)	0 (0)	0 (0)	0 (0)	0 (0)
New York (CA)	1,491,865 (1,459,999)	7,620 (7,620)	47,360 (45,156)	430,057 (425,921)	10,208 (10,168)	6,782 (6,762)	45,351 (45,211)	6,581 (6,561)	12,794 (11,774)
Pennsylvania (CA)	329,324 (322,179)	0 (0)	861 (861)	7,167 (7,167)	38,389 (38,389)	2,290 (2,290)	165,986 (165,986)	3,033 (0)	0 (0)
Rhode Island (CA)	0 (0)	0 (0)	0 (0)	0 (0)	0 (0)	0 (0)	0 (0)	0 (0)	0 (0)
Vermont (CA)	28,625 (28,625)	0 (0)	680 (680)	4,755 (4,755)	0 (0)	0 (0)	0 (0)	0 (0)	0 (0)
Total N.East (CA)	1,974,468 (1,932,327)	7,860 (7,620)	67,066 (64,812)	448,187 (444,051)	49,117 (49,077)	9,157 (9,137)	214,272 (214,132)	10,869 (6,816)	12,954 (11,934)
Georgia (CA)	0 (0)	0 (0)	0 (0)	0 (0)	0 (0)	0 (0)	0 (0)	0 (0)	0 (0)
North Carolina (CA)	79,970 (33,700)	0 (0)	0 (0)	0 (0)	3,793 (0)	0 (0)	8,534 (0)	5,000 (5,000)	0 (0)
South Carolina (CA)	0 (0)	0 (0)	0 (0)	0 (0)	0 (0)	0 (0)	0 (0)	0 (0)	0 (0)
Virginia (CA)	171,654 (48,784)	0 (0)	0 (0)	3,029 (0)	8,984 (0)	294 (0)	36,926 (9,713)	807 (0)	0 (0)
West Virginia (CA)	0 (0)	0 (0)	0 (0)	0 (0)	0 (0)	0 (0)	0 (0)	0 (0)	0 (0)
Total S. East (CA)	251,624 (82,484)	0 (0)	0 (0)	3,029 (0)	12,777 (0)	294 (0)	45,460 (9,713)	5,807 (5,000)	0 (0)
Arkansas (CA)	0 (0)	0 (0)	0 (0)	0 (0)	0 (0)	0 (0)	0 (0)	0 (0)	0 (0)
Illinois (CA)	0 (0)	0 (0)	0 (0)	0 (0)	0 (0)	0 (0)	0 (0)	0 (0)	0 (0)
Indiana (CA)	12,540 (12,156)	1,152 (1,152)	0 (0)	0 (0)	384 (0)	0 (0)	2,948 (2,948)	0 (0)	0 (0)
Iowa (CA)	0 (0)	0 (0)	0 (0)	0 (0)	0 (0)	0 (0)	0 (0)	0 (0)	0 (0)
Kansas (CA)	0 (0)	0 (0)	0 (0)	0 (0)	0 (0)	0 (0)	0 (0)	0 (0)	0 (0)
Kentucky (CA)	0 (0)	0 (0)	0 (0)	0 (0)	0 (0)	0 (0)	0 (0)	0 (0)	0 (0)
Michigan (CA)	196,000 (196,000)	0 (0)	0 (0)	16,000 (16,000)	0 (0)	0 (0)	51,000 (51,000)	0 (0)	19,000 (19,000)
Minnesota (CA)	0 (0)	0 (0)	0 (0)	0 (0)	0 (0)	0 (0)	0 (0)	0 (0)	0 (0)
Missouri (CA)	0 (0)	0 (0)	0 (0)	0 (0)	0 (0)	0 (0)	0 (0)	0 (0)	0 (0)
Ohio (CA)	0 (0)	0 (0)	0 (0)	0 (0)	0 (0)	0 (0)	0 (0)	0 (0)	0 (0)
Wisconsin (CA)	0 (0)	0 (0)	0 (0)	0 (0)	0 (0)	0 (0)	0 (0)	0 (0)	0 (0)
Total Midwest (CA)	208,540 (208,156)	1,152 (1,152)	0 (0)	16,000 (16,000)	384 (0)	0 (0)	53,948 (53,948)	0 (0)	19,000 (19,000)
Arizona (CA)	97,759 (0)	0 (0)	0 (0)	0 (0)	0 (0)	0 (0)	44,645 (0)	53,114 (0)	0 (0)
California (CA)	159,984 (67,930)	0 (0)	0 (0)	0 (0)	1,248 (0)	0 (0)	1,014 (0)	1,404 (0)	0 (0)
Colorado (CA)	0 (0)	0 (0)	0 (0)	0 (0)	0 (0)	0 (0)	0 (0)	0 (0)	0 (0)
Utah (CA)	0 (0)	0 (0)	0 (0)	0 (0)	0 (0)	0 (0)	0 (0)	0 (0)	0 (0)
Total S. West (CA)	257,743 (67,930)	0 (0)	0 (0)	0 (0)	1,248 (0)	0 (0)	45,659 (0)	54,518 (0)	0 (0)
Idaho (CA)	25,320 (23,070)	0 (0)	0 (0)	0 (0)	450 (0)	3,950 (3,950)	4,135 (4,135)	0 (0)	0 (0)
Oregon (CA)	283,623 (283,621)	25,270 (25,269)	0 (0)	0 (0)	92,665 (92,665)	4,173 (4,173)	4,510 (4,510)	27,937 (27,937)	0 (0)
Washington (CA)	38,325,100 (34,267,900)	1,128,000 (907,000)	0 (0)	0 (0)	5,517,000 (4,422,000)	5,002,000 (4,461,000)	4,864,000 (4,336,000)	4,907,000 (4,487,000)	0 (0)
Total NorthWest (CA)	38,634,043 (34,574,591)	1,153,270 (932,269)	0 (0)	0 (0)	5,610,115 (4,514,665)	5,010,123 (4,469,123)	4,872,645 (4,344,645)	4,934,937 (4,514,937)	0 (0)
NE/SE/MW/SW (CA)	2,692,375 (2,290,897)	9,012 (8,772)	67,066 (64,812)	467,216 (460,051)	63,526 (49,077)	9,451 (9,137)	359,339 (277,793)	71,194 (11,816)	31,954 (30,934)
Total U.S.2011 (CA)	41,326,418 (36,865,488)	1,162,282 (941,041)	67,066 (64,812)	467,216 (460,051)	5,673,641 (4,563,742)	5,019,574 (4,478,260)	5,231,984 (4,622,438)	5,006,131 (4,526,753)	31,954 (30,934)
Total U.S.2010 (CA)	42,441,407 (40,046,231)	864,241 (665,987)	55,197 (47,460)	946,391 (932,091)	4,025,554 (3,559,443)	4,561,325 (4,271,445)	5,161,963 (4,890,726)	4,464,542 (4,216,573)	203,229 (194,600)
Total U.S.2009 (CA)	48,241,145 (45,238,918)	1,220,525 (1,046,053)	105,074 (100,227)	648,611 (640,202)	5,679,934 (5,182,172)	4,432,415 (4,223,962)	7,043,786 (6,664,033)	7,085,957 (6,631,707)	238,027 (232,393)

Total April 1, 2011, Fresh Apple Holdings by Variety and Area (Continued)

Figures in () represent controlled atmosphere holdings which are represented in totals

STATE	TOTAL VARIETIES	Jonagold	Jonathan	McIntosh	Mutsu/ Crispin	Newtown Pippin	Northern Spy	Cripps Pink	Red Delicious
Connecticut	3,120	200	0	585	495	0	0	0	335
(CA)	(3,120)	(200)	(0)	(585)	(495)	(0)	(0)	(0)	(335)
Delaware	0	0	0	0	0	0	0	0	0
(CA)	(0)	(0)	(0)	(0)	(0)	(0)	(0)	(0)	(0)
Maine	7,000	0	0	6,000	0	0	0	0	1,000
(CA)	(7,000)	(0)	(0)	(6,000)	(0)	(0)	(0)	(0)	(1,000)
Maryland	77,557	1,020	0	726	520	0	0	1,440	27,603
(CA)	(74,427)	(1,020)	(0)	(726)	(520)	(0)	(0)	(900)	(27,603)
Massachusetts	36,977	0	0	22,064	0	0	0	0	2,280
(CA)	(36,977)	(0)	(0)	(22,064)	(0)	(0)	(0)	(0)	(2,280)
New Hampshire	0	0	0	0	0	0	0	0	0
(CA)	(0)	(0)	(0)	(0)	(0)	(0)	(0)	(0)	(0)
New Jersey	0	0	0	0	0	0	0	0	0
(CA)	(0)	(0)	(0)	(0)	(0)	(0)	(0)	(0)	(0)
New York	1,491,865	13,272	25,000	355,346	109,796	0	80	0	256,639
(CA)	(1,459,999)	(13,132)	(25,000)	(353,871)	(109,356)	(0)	(80)	(0)	(255,567)
Pennsylvania	329,324	1,701	0	55	0	0	0	12,177	59,734
(CA)	(322,179)	(1,701)	(0)	(55)	(0)	(0)	(0)	(9,258)	(59,734)
Rhode Island	0	0	0	0	0	0	0	0	0
(CA)	(0)	(0)	(0)	(0)	(0)	(0)	(0)	(0)	(0)
Vermont	28,625	0	0	18,765	0	0	0	0	0
(CA)	(28,625)	(0)	(0)	(18,765)	(0)	(0)	(0)	(0)	(0)
Total N.East	1,974,468	16,193	25,000	403,541	110,811	0	80	13,617	347,591
(CA)	(1,932,327)	(16,053)	(25,000)	(402,066)	(110,371)	(0)	(80)	(10,158)	(346,519)
Georgia	0	0	0	0	0	0	0	0	0
(CA)	(0)	(0)	(0)	(0)	(0)	(0)	(0)	(0)	(0)
North Carolina	79,970	0	0	0	0	0	0	4,742	5,689
(CA)	(33,700)	(0)	(0)	(0)	(0)	(0)	(0)	(0)	(0)
South Carolina	0	0	0	0	0	0	0	0	0
(CA)	(0)	(0)	(0)	(0)	(0)	(0)	(0)	(0)	(0)
Virginia	171,654	3,449	0	1,076	1,089	979	0	6,181	70,753
(CA)	(48,784)	(0)	(0)	(0)	(0)	(937)	(0)	(3,467)	(29,589)
West Virginia	0	0	0	0	0	0	0	0	0
(CA)	(0)	(0)	(0)	(0)	(0)	(0)	(0)	(0)	(0)
Total S. East	251,624	3,449	0	1,076	1,089	979	0	10,923	76,442
(CA)	(82,484)	(0)	(0)	(0)	(0)	(937)	(0)	(3,467)	(29,589)
Arkansas	0	0	0	0	0	0	0	0	0
(CA)	(0)	(0)	(0)	(0)	(0)	(0)	(0)	(0)	(0)
Illinois	0	0	0	0	0	0	0	0	0
(CA)	(0)	(0)	(0)	(0)	(0)	(0)	(0)	(0)	(0)
Indiana	12,540	0	2,160	0	0	0	0	0	648
(CA)	(12,156)	(0)	(2,160)	(0)	(0)	(0)	(0)	(0)	(648)
Iowa	0	0	0	0	0	0	0	0	0
(CA)	(0)	(0)	(0)	(0)	(0)	(0)	(0)	(0)	(0)
Kansas	0	0	0	0	0	0	0	0	0
(CA)	(0)	(0)	(0)	(0)	(0)	(0)	(0)	(0)	(0)
Kentucky	0	0	0	0	0	0	0	0	0
(CA)	(0)	(0)	(0)	(0)	(0)	(0)	(0)	(0)	(0)
Michigan	196,000	0	18,000	0	0	0	0	0	60,000
(CA)	(196,000)	(0)	(18,000)	(0)	(0)	(0)	(0)	(0)	(60,000)
Minnesota	0	0	0	0	0	0	0	0	0
(CA)	(0)	(0)	(0)	(0)	(0)	(0)	(0)	(0)	(0)
Missouri	0	0	0	0	0	0	0	0	0
(CA)	(0)	(0)	(0)	(0)	(0)	(0)	(0)	(0)	(0)
Ohio	0	0	0	0	0	0	0	0	0
(CA)	(0)	(0)	(0)	(0)	(0)	(0)	(0)	(0)	(0)
Wisconsin	0	0	0	0	0	0	0	0	0
(CA)	(0)	(0)	(0)	(0)	(0)	(0)	(0)	(0)	(0)
Total Midwest	208,540	0	20,160	0	0	0	0	0	60,648
(CA)	(208,156)	(0)	(20,160)	(0)	(0)	(0)	(0)	(0)	(60,648)
Arizona	97,759	0	0	0	0	0	0	0	0
(CA)	(0)	(0)	(0)	(0)	(0)	(0)	(0)	(0)	(0)
California	159,984	0	0	78	0	67,930	0	0	87,537
(CA)	(67,930)	(0)	(0)	(0)	(0)	(67,930)	(0)	(0)	(0)
Colorado	0	0	0	0	0	0	0	0	0
(CA)	(0)	(0)	(0)	(0)	(0)	(0)	(0)	(0)	(0)
Utah	0	0	0	0	0	0	0	0	0
(CA)	(0)	(0)	(0)	(0)	(0)	(0)	(0)	(0)	(0)
Total S. West	257,743	0	0	78	0	67,930	0	0	87,537
(CA)	(67,930)	(0)	(0)	(0)	(0)	(67,930)	(0)	(0)	(0)
Idaho	25,320	0	800	0	0	0	0	1,800	13,735
(CA)	(23,070)	(0)	(800)	(0)	(0)	(0)	(0)	(0)	(13,735)
Oregon	283,623	0	0	0	0	2,700	0	1	126,367
(CA)	(283,621)	(0)	(0)	(0)	(0)	(2,700)	(0)	(0)	(126,367)
Washington	38,325,100	297,000	0	0	0	0	0	1,172,000	14,671,100
(CA)	(34,267,900)	(227,000)	(0)	(0)	(0)	(0)	(0)	(940,000)	(13,944,900)
Total NorthWest	38,634,043	297,000	800	0	0	2,700	0	1,173,801	14,811,202
(CA)	(34,574,591)	(227,000)	(800)	(0)	(0)	(2,700)	(0)	(940,000)	(14,085,002)
NE/SE/MW/SW	2,692,375	19,642	45,160	404,695	111,900	68,909	80	24,540	572,218
(CA)	(2,290,897)	(16,053)	(45,160)	(402,066)	(110,371)	(68,867)	(80)	(13,625)	(436,756)
Total U.S.2011	41,326,418	316,642	45,960	404,695	111,900	71,609	80	1,198,341	15,383,420
(CA)	(36,865,488)	(243,053)	(45,960)	(402,066)	(110,371)	(71,567)	(80)	(953,625)	(14,521,758)
Total U.S.2010	42,441,407	275,148	321,085	1,064,484	124,045	0	1,860	1,305,481	17,539,222
(CA)	(40,046,231)	(235,702)	(319,205)	(1,031,816)	(117,123)	(0)	(760)	(1,152,076)	(17,170,676)
Total U.S.2009	48,241,145	244,032	68,294	739,500	144,898	116,307	120	954,264	17,912,593
(CA)	(45,238,918)	(219,513)	(68,240)	(722,642)	(144,076)	(116,167)	(120)	(815,223)	(17,033,061)

Total April 1, 2011, Fresh Apple Holdings by Variety and Area (Continued)

Figures in () represent controlled atmosphere holdings which are represented in totals

STATE	TOTAL VARIETIES	Rome	Rome Sport	Spartan	Stayman	Winesap	York	Others	Not segregated
Connecticut	3,120	0	0	0	0	0	0	85	0
(CA)	(3,120)	(0)	(0)	(0)	(0)	(0)	(0)	(85)	(0)
Delaware	0	0	0	0	0	0	0	0	0
(CA)	(0)	(0)	(0)	(0)	(0)	(0)	(0)	(0)	(0)
Maine	7,000	0	0	0	0	0	0	0	0
(CA)	(7,000)	(0)	(0)	(0)	(0)	(0)	(0)	(0)	(0)
Maryland	77,557	880	14,660	11,589	2,344	0	1,260	0	0
(CA)	(74,427)	(880)	(14,660)	(11,589)	(2,304)	(0)	(0)	(0)	(0)
Massachusetts	36,977	0	0	0	0	0	0	0	0
(CA)	(36,977)	(0)	(0)	(0)	(0)	(0)	(0)	(0)	(0)
New Hampshire	0	0	0	0	0	0	0	0	0
(CA)	(0)	(0)	(0)	(0)	(0)	(0)	(0)	(0)	(0)
New Jersey	0	0	0	0	0	0	0	0	0
(CA)	(0)	(0)	(0)	(0)	(0)	(0)	(0)	(0)	(0)
New York	1,491,865	27,858	1,010	80,702	520	0	0	19,869	35,000
(CA)	(1,459,999)	(25,720)	(1,010)	(80,702)	(520)	(0)	(0)	(15,868)	(20,000)
Pennsylvania	329,324	28,111	1,150	1,599	1,384	0	0	1,807	3,880
(CA)	(322,179)	(28,111)	(1,150)	(1,599)	(1,384)	(0)	(0)	(1,807)	(2,687)
Rhode Island	0	0	0	0	0	0	0	0	0
(CA)	(0)	(0)	(0)	(0)	(0)	(0)	(0)	(0)	(0)
Vermont	28,625	0	0	4,425	0	0	0	0	0
(CA)	(28,625)	(0)	(0)	(4,425)	(0)	(0)	(0)	(0)	(0)
Total N.East	1,974,468	56,849	16,820	98,315	4,248	0	1,260	21,761	38,880
(CA)	(1,932,327)	(54,711)	(16,820)	(98,315)	(4,208)	(0)	(0)	(17,760)	(22,687)
Georgia	0	0	0	0	0	0	0	0	0
(CA)	(0)	(0)	(0)	(0)	(0)	(0)	(0)	(0)	(0)
North Carolina	79,970	3,319	45,100	0	3,793	0	0	0	0
(CA)	(33,700)	(0)	(28,700)	(0)	(0)	(0)	(0)	(0)	(0)
South Carolina	0	0	0	0	0	0	0	0	0
(CA)	(0)	(0)	(0)	(0)	(0)	(0)	(0)	(0)	(0)
Virginia	171,654	10,433	0	0	7,856	0	11,136	8,026	20
(CA)	(48,784)	(2,630)	(0)	(0)	(0)	(0)	(2,448)	(0)	(0)
West Virginia	0	0	0	0	0	0	0	0	0
(CA)	(0)	(0)	(0)	(0)	(0)	(0)	(0)	(0)	(0)
Total S. East	251,624	13,752	45,100	0	11,649	0	11,136	8,026	20
(CA)	(82,484)	(2,630)	(28,700)	(0)	(0)	(0)	(2,448)	(0)	(0)
Arkansas	0	0	0	0	0	0	0	0	0
(CA)	(0)	(0)	(0)	(0)	(0)	(0)	(0)	(0)	(0)
Illinois	0	0	0	0	0	0	0	0	0
(CA)	(0)	(0)	(0)	(0)	(0)	(0)	(0)	(0)	(0)
Indiana	12,540	5,248	0	0	0	0	0	0	0
(CA)	(12,156)	(5,248)	(0)	(0)	(0)	(0)	(0)	(0)	(0)
Iowa	0	0	0	0	0	0	0	0	0
(CA)	(0)	(0)	(0)	(0)	(0)	(0)	(0)	(0)	(0)
Kansas	0	0	0	0	0	0	0	0	0
(CA)	(0)	(0)	(0)	(0)	(0)	(0)	(0)	(0)	(0)
Kentucky	0	0	0	0	0	0	0	0	0
(CA)	(0)	(0)	(0)	(0)	(0)	(0)	(0)	(0)	(0)
Michigan	196,000	0	32,000	0	0	0	0	0	0
(CA)	(196,000)	(0)	(32,000)	(0)	(0)	(0)	(0)	(0)	(0)
Minnesota	0	0	0	0	0	0	0	0	0
(CA)	(0)	(0)	(0)	(0)	(0)	(0)	(0)	(0)	(0)
Missouri	0	0	0	0	0	0	0	0	0
(CA)	(0)	(0)	(0)	(0)	(0)	(0)	(0)	(0)	(0)
Ohio	0	0	0	0	0	0	0	0	0
(CA)	(0)	(0)	(0)	(0)	(0)	(0)	(0)	(0)	(0)
Wisconsin	0	0	0	0	0	0	0	0	0
(CA)	(0)	(0)	(0)	(0)	(0)	(0)	(0)	(0)	(0)
Total Midwest	208,540	5,248	32,000	0	0	0	0	0	0
(CA)	(208,156)	(5,248)	(32,000)	(0)	(0)	(0)	(0)	(0)	(0)
Arizona	97,759	0	0	0	0	0	0	0	0
(CA)	(0)	(0)	(0)	(0)	(0)	(0)	(0)	(0)	(0)
California	159,984	0	0	0	0	117	0	0	656
(CA)	(67,930)	(0)	(0)	(0)	(0)	(0)	(0)	(0)	(0)
Colorado	0	0	0	0	0	0	0	0	0
(CA)	(0)	(0)	(0)	(0)	(0)	(0)	(0)	(0)	(0)
Utah	0	0	0	0	0	0	0	0	0
(CA)	(0)	(0)	(0)	(0)	(0)	(0)	(0)	(0)	(0)
Total S. West	257,743	0	0	0	0	117	0	0	656
(CA)	(67,930)	(0)	(0)	(0)	(0)	(0)	(0)	(0)	(0)
Idaho	25,320	0	450	0	0	0	0	0	0
(CA)	(23,070)	(0)	(450)	(0)	(0)	(0)	(0)	(0)	(0)
Oregon	283,623	0	0	0	0	0	0	0	0
(CA)	(283,621)	(0)	(0)	(0)	(0)	(0)	(0)	(0)	(0)
Washington	38,325,100	0	0	0	0	0	0	767,000	0
(CA)	(34,267,900)	(0)	(0)	(0)	(0)	(0)	(0)	(543,000)	(0)
Total NorthWest	38,634,043	0	450	0	0	0	0	767,000	0
(CA)	(34,574,591)	(0)	(450)	(0)	(0)	(0)	(0)	(543,000)	(0)
NE/SE/MW/SW	2,692,375	75,849	93,920	98,315	15,897	117	12,396	29,787	39,556
(CA)	(2,290,897)	(62,589)	(77,520)	(98,315)	(4,208)	(0)	(2,448)	(17,760)	(22,687)
Total U.S.2011	41,326,418	75,849	94,370	98,315	15,897	117	12,396	796,787	39,556
(CA)	(36,865,488)	(62,589)	(77,970)	(98,315)	(4,208)	(0)	(2,448)	(560,760)	(22,687)
Total U.S.2010	42,441,407	197,686	190,418	167,198	28,078	140	1,100	910,377	31,650
(CA)	(40,046,231)	(179,117)	(164,070)	(167,198)	(23,731)	(100)	(0)	(688,775)	(17,000)
Total U.S.2009	48,241,145	268,662	177,386	120,547	22,987	3,800	3,286	1,006,248	3,591
(CA)	(45,238,918)	(231,333)	(156,786)	(119,227)	(16,192)	(3,260)	(253)	(872,061)	(15)

Total April 1 Apple Holdings by Use, Type of Storage and Region (42-lb. Units)

STATE/REGION	FRESH		PROCESSING		TOTAL HOLDINGS				CA HOLDINGS				TOTAL FRESH HOLDINGS				MARCH FRESH MOVEMENT			
	REGULAR	CA	REGULAR	CA	2011	2010	2009	2011	2010	2009	2011	2010	2009	2011	2010	2009	2011	2010	2009	
Connecticut	0	3,120	0	2,390	5,510	9,440	6,330	5,510	9,440	6,330	3,120	2,600	3,345	5,655	3,120	2,600	3,120	5,940	5,915	
Delaware	0	0	0	0	0	0	0	0	0	0	0	0	0	0	0	0	0	0	0	0
Maine	0	7,000	0	0	7,000	82,300	49,483	7,000	82,300	49,483	7,000	82,300	48,943	20,200	7,000	82,300	48,943	35,200	27,970	
Maryland	3,130	74,427	3,602	0	81,159	202,816	232,828	74,427	180,954	198,954	77,557	201,116	190,256	51,096	77,557	201,116	190,256	83,527	41,877	
Massachusetts	0	36,977	0	0	36,977	72,262	172,799	36,977	72,262	172,799	36,977	72,262	172,799	21,800	36,977	72,262	172,799	31,319	60,769	
New Hampshire	0	0	0	0	0	0	34,852	0	0	34,852	0	0	27,052	0	0	27,052	0	0	23,562	
New Jersey	0	0	0	0	0	0	0	0	0	0	0	0	0	0	0	0	0	0	0	
New York	31,866	1,459,999	1,155,096	2,439,032	5,085,993	6,820,781	5,886,268	3,899,031	4,955,214	4,685,709	1,491,865	2,633,269	2,245,920	892,025	1,491,865	2,633,269	2,245,920	1,095,168	761,148	
Pennsylvania	7,145	322,179	486,809	1,277,448	2,093,581	2,527,922	2,530,212	1,599,627	1,777,423	2,363,936	329,324	476,154	520,058	268,176	329,324	476,154	520,058	311,651	142,474	
Rhode Island	0	0	0	0	0	0	0	0	0	0	0	0	0	0	0	0	0	0	0	
Vermont	0	28,625	0	400	29,025	40,202	40,202	29,025	40,202	40,202	28,625	40,202	0	-2,445	28,625	40,202	0	33,375	0	
TOTAL N. EAST	42,141	1,932,327	1,645,507	3,719,270	7,339,245	9,755,723	8,912,772	5,651,597	7,117,795	7,511,740	1,974,468	3,507,903	3,208,373	1,256,507	1,974,468	3,507,903	3,208,373	1,596,180	1,063,715	
Georgia	0	0	0	0	0	0	0	0	0	0	0	0	0	0	0	0	0	0	0	
North Carolina	46,270	33,700	21,301	154,596	255,867	63,420	106,320	188,296	37,200	84,340	79,970	63,420	20,000	16,460	79,970	63,420	20,000	-63,420	-5,000	
South Carolina	0	0	0	0	0	0	0	0	0	0	0	0	0	0	0	0	0	0	0	
Virginia	122,870	48,784	158,550	1,224,654	1,554,858	2,441,008	1,496,890	1,273,438	1,946,869	1,216,638	171,654	67,073	147,497	70,080	171,654	67,073	147,497	130,625	93,259	
West Virginia	0	0	196,438	65,105	261,543	1,019,145	323,836	65,105	346,204	201,486	201,486	0	0	0	201,486	0	0	8,306	0	
TOTAL S. EAST	169,140	82,484	376,289	1,444,355	2,072,268	3,523,573	1,927,046	1,526,839	2,330,273	1,502,464	251,624	130,493	167,497	86,540	251,624	130,493	167,497	75,511	88,259	
Arkansas	0	0	0	0	0	0	0	0	0	0	0	0	0	0	0	0	0	0	0	
Illinois	0	0	0	0	0	0	0	0	0	0	0	0	0	0	0	0	0	0	0	
Indiana	384	12,156	0	0	12,540	26,013	30,805	12,156	25,034	27,563	12,540	26,013	30,805	8,566	12,540	26,013	30,805	16,775	16,595	
Iowa	0	0	0	0	0	0	0	0	0	0	0	0	0	0	0	0	0	0	0	
Kansas	0	0	0	0	0	0	0	0	0	0	0	0	0	0	0	0	0	0	0	
Kentucky	0	0	0	0	0	0	0	0	0	0	0	0	0	0	0	0	0	0	0	
Michigan	0	196,000	0	583,000	779,000	4,463,000	2,264,000	779,000	4,463,000	2,264,000	196,000	2,900,000	782,000	321,000	196,000	2,900,000	782,000	1,307,000	705,000	
Minnesota	0	0	0	0	0	0	0	0	0	0	0	0	0	0	0	0	0	0	0	
Missouri	0	0	0	0	0	0	0	0	0	0	0	0	0	0	0	0	0	0	0	
Nebraska	0	0	0	0	0	0	0	0	0	0	0	0	0	0	0	0	0	0	0	
Ohio	0	0	0	0	0	17,915	51,282	0	16,032	45,880	0	10,652	41,947	0	0	10,652	41,947	12,737	23,094	
Oklahoma	0	0	0	0	0	0	0	0	0	0	0	0	0	0	0	0	0	0	0	
Tennessee	0	0	0	0	0	0	0	0	0	0	0	0	0	0	0	0	0	0	0	
Wisconsin	0	0	0	0	0	0	0	0	0	0	0	0	0	0	0	0	0	0	0	
TOTAL MIDWEST	384	208,156	0	583,000	791,540	4,506,928	2,346,087	791,540	4,504,066	2,337,443	208,540	2,936,665	854,752	329,566	208,540	2,936,665	854,752	1,336,512	744,689	
Arizona	97,759	0	0	0	97,759	0	0	0	0	0	97,759	0	0	27,575	97,759	0	0	0	0	
California	92,054	67,930	54,540	35,000	249,524	141,734	351,106	102,930	61,620	174,167	159,984	0	0	107,496	159,984	0	205,966	195,940	248,310	
Colorado	0	0	0	0	0	0	11,810	0	0	0	0	0	0	0	0	0	0	0	0	
New Mexico	0	0	0	0	0	0	0	0	0	0	0	0	0	0	0	0	0	0	0	
Utah	0	0	0	0	0	0	0	0	0	0	0	0	0	0	0	0	0	0	0	
TOTAL S. WEST	189,813	67,930	54,540	35,000	347,283	141,734	362,916	102,930	61,620	174,167	257,743	0	205,966	135,071	257,743	0	205,966	195,940	248,310	
Idaho	2,250	23,070	0	183,000	208,320	55,000	241,150	206,070	55,000	238,585	25,320	0	70,850	84,915	25,320	0	70,850	47,850	151,385	
Oregon	2	283,621	7,334	79,692	370,649	291,239	384,545	363,313	290,725	382,745	283,623	240,466	315,757	104,529	283,623	240,466	315,757	53,611	114,494	
Washington	4,057,200	34,267,900	547,000	8,295,000	47,167,100	43,398,880	53,630,950	42,562,900	40,891,460	50,319,650	38,325,100	35,625,880	43,417,950	10,737,800	38,325,100	35,625,880	43,417,950	10,002,480	11,420,620	
TOTAL N. WEST	4,059,452	34,574,591	554,334	8,557,692	47,746,069	43,745,119	54,256,645	43,132,283	41,237,185	50,940,980	38,634,043	35,866,346	43,804,557	10,927,244	38,634,043	35,866,346	43,804,557	10,103,941	11,686,499	
NE/SE/MW/SW	401,478	2,290,897	2,076,336	5,781,625	10,550,336	17,927,958	13,548,821	8,072,522	14,013,754	11,525,814	2,692,375	6,575,061	4,436,588	1,807,684	2,692,375	6,575,061	4,436,588	3,204,143	2,144,973	
TOTAL U.S.	4,460,930	36,865,488	2,630,670	14,339,317	58,296,405	61,673,077	67,805,466	51,204,805	55,250,939	62,466,794	41,326,418	42,441,407	48,241,145	12,734,928	41,326,418	42,441,407	48,241,145	13,308,084	13,831,472	

Processing Apple Holdings as of April 1, 2011, by Selected Varieties*
 Figures in () represent controlled atmosphere holdings which are represented in totals
 (000 42-lb. Units)

STATE/REGION	Cortland	Empire	Fuji	Gala	Golden Delicious	Granny Smith	Idared	Jona Gold	Jonathan	McIntosh	Mutsu/Crispin	Newtown Pippin	Northern Spy	Cripps Pink	Red Delicious	Rome	Rome Sport	Stayman	York	Others	Not Seg.	Total
New York (CA)	124 (124)	28 (27)	4 (0)	0 (0)	388 (331)	37 (2)	1,115 (743)	80 (74)	2 (0)	236 (235)	244 (159)	0 (0)	0 (0)	0 (0)	13 (12)	922 (568)	0 (0)	0 (0)	66 (32)	81 (32)	253 (132)	3,594 (2,439)
Other N. East (CA)	0 (0)	0 (0)	0 (0)	0 (0)	389 (253)	22 (0)	42 (42)	4 (0)	0 (0)	4 (4)	2 (0)	0 (0)	0 (0)	0 (0)	58 (58)	506 (462)	0 (0)	4 (0)	625 (459)	51 (0)	6 (3)	1,771 (1,280)
S. East (CA)	2 (0)	4 (0)	17 (3)	1 (0)	270 (188)	7 (0)	52 (30)	1 (0)	2 (0)	0 (0)	2 (0)	0 (0)	2 (0)	13 (0)	15 (6)	556 (475)	12 (0)	2 (1)	797 (734)	0 (0)	66 (6)	1,821 (1,444)
Michigan (CA)	0 (0)	0 (0)	0 (0)	0 (0)	116 (116)	0 (0)	457 (457)	0 (0)	0 (0)	0 (0)	0 (0)	0 (0)	0 (0)	0 (0)	0 (0)	0 (0)	10 (10)	0 (0)	0 (0)	0 (0)	0 (0)	583 (583)
Other Midwest (CA)	0 (0)	0 (0)	0 (0)	0 (0)	0 (0)	0 (0)	0 (0)	0 (0)	0 (0)	0 (0)	0 (0)	0 (0)	0 (0)	0 (0)	0 (0)	0 (0)	0 (0)	0 (0)	0 (0)	0 (0)	0 (0)	0 (0)
Washington (CA)	0 (0)	0 (0)	1,670 (1,407)	733 (701)	1,814 (1,780)	1,811 (1,752)	0 (1,273)	85 (79)	0 (0)	0 (0)	0 (0)	0 (0)	0 (0)	326 (306)	1,995 (1,964)	0 (0)	0 (0)	0 (0)	0 (0)	358 (306)	0 (0)	8,792 (8,295)
Other N. West (CA)	0 (0)	0 (0)	16 (0)	0 (0)	1 (1)	6 (6)	0 (0)	0 (0)	0 (0)	0 (0)	0 (0)	34 (27)	0 (0)	0 (0)	24 (24)	152 (152)	0 (0)	0 (0)	0 (0)	6 (6)	31 (31)	270 (263)
California (CA)	0 (0)	0 (0)	33 (0)	0 (0)	0 (0)	0 (0)	0 (0)	0 (0)	0 (0)	0 (0)	0 (0)	35 (35)	0 (0)	0 (0)	22 (0)	0 (0)	0 (0)	0 (0)	0 (0)	0 (0)	0 (0)	90 (35)
Other S. West (CA)	0 (0)	0 (0)	0 (0)	0 (0)	0 (0)	0 (0)	0 (0)	0 (0)	0 (0)	0 (0)	0 (0)	0 (0)	0 (0)	0 (0)	0 (0)	0 (0)	0 (0)	0 (0)	0 (0)	0 (0)	0 (0)	0 (0)
Total U.S. 2011 (CA)	126 (124)	32 (27)	1,745 (1,426)	735 (701)	2,978 (2,669)	1,883 (1,760)	1,667 (1,273)	170 (153)	4 (238)	240 (238)	248 (159)	69 (62)	2 (0)	339 (306)	2,179 (2,064)	2,136 (1,657)	22 (10)	6 (1)	1,488 (1,193)	496 (344)	355 (171)	16,920 (14,339)
Total U.S. 2010 (CA)	169 (166)	282 (167)	918 (820)	687 (654)	3,882 (2,896)	1,518 (1,402)	2,033 (1,297)	352 (321)	37 (344)	362 (344)	395 (183)	68 (65)	39 (37)	225 (195)	3,205 (2,919)	2,250 (1,607)	132 (14)	64 (11)	1,726 (1,571)	580 (402)	310 (126)	19,232 (15,205)
Total U.S. 2009 (CA)	102 (101)	244 (243)	1,335 (1,239)	661 (611)	3,275 (3,051)	2,674 (2,482)	1,557 (1,234)	226 (211)	23 (23)	407 (404)	205 (156)	47 (47)	1 (0)	305 (224)	3,557 (3,202)	2,054 (1,535)	206 (205)	29 (21)	1,514 (1,373)	700 (617)	441 (247)	19,564 (17,228)

Figures in () represent controlled atmosphere holdings which are represented in totals
 * Varieties not listed or with holdings under 1,000 have been reported under others

March Movement of Fresh and Processor Holdings by Region
 (000 42-lb. Units)

Region	2011	2010	2009	2008	2007	2006	5 Year Average	Five Year %
Northeast	2,823	3,000	2,046	2,891	2,508	2,500	2,589	9.0%
Southeast	511	930	1,203	98	731	884	769	-33.6%
Midwest	674	1,664	1,039	862	1,446	1,165	1,235	-45.5%
Southwest	220	128	464	186	196	355	266	-17.1%
Northwest	18,035	12,702	13,490	12,567	14,415	14,998	13,635	32.3%
Total U.S.	22,262	18,423	18,244	16,604	19,297	19,901	18,494	20.4%

Total U.S. Apple Holdings by Variety on April 1 (000 42-lb. Units)

Variety	2011		2010		2009		2008		2007		2006		5 Year Average		Five Year %	
	Total	Fresh	Total	Fresh	Total	Fresh	Total	Fresh	Total	Fresh	Total	Fresh	Total	Total	Fresh	Total
Braeburn	1,387	1,162	1,126	864	1,577	1,221	1,278	969	881	686	1,183	932	1,209	934	14,711%	24,39%
Cortland	193	67	224	55	207	105	119	111	74	44	63	60	138	75	40,09%	-10,75%
Empire	499	467	1,228	946	892	649	773	591	1,003	836	734	616	926	728	-46,09%	-35,80%
Fuji	7,418	5,674	4,943	4,026	7,015	5,680	4,568	3,362	4,720	3,432	5,011	3,707	5,251	4,041	41,26%	40,40%
Gala	5,754	5,020	5,248	4,561	5,093	4,432	4,024	3,262	3,006	2,378	3,228	2,581	4,120	3,443	39,68%	45,80%
Golden Delicious	8,210	5,232	9,043	5,162	10,319	7,044	9,007	5,464	7,375	4,033	11,053	6,782	9,360	5,697	-12,28%	-8,16%
Granny Smith	6,889	5,006	5,982	4,465	9,760	7,086	6,604	4,495	7,841	5,345	7,129	4,908	7,463	5,260	-7,69%	-4,82%
Idared	1,699	32	2,236	203	1,795	238	1,745	165	1,665	167	1,595	278	1,807	210	-6,01%	-84,81%
Jonagold	486	317	627	275	470	244	614	121	312	165	289	161	463	193	5,13%	64,03%
Jonathan	50	46	358	321	92	68	44	39	73	69	73	67	128	113	-61,31%	-59,35%
McIntosh	644	405	1,427	1,064	1,146	740	942	645	838	624	650	444	1,001	703	-35,60%	-42,47%
Mutsu/Crispin	360	112	519	124	350	145	481	204	380	111	221	109	390	139	-7,68%	-19,28%
Newtown Pippin	140	72	68	0	163	116	153	9	225	3	158	5	153	27	-8,40%	167,55%
Northern Spy	2	0	41	0	1	0	155	2	43	2	57	2	59	1	-96,63%	-94,57%
Pink Lady	1,538	1,198	1,531	1,305	1,259	954	1,285	986	487	386	712	593	1,055	845	45,77%	41,81%
Red Delicious	17,563	15,383	20,744	17,539	21,469	17,913	18,726	14,438	21,386	16,448	19,324	15,038	20,330	16,275	-13,61%	-5,48%
Rome	2,212	76	2,448	198	2,323	269	2,586	297	2,607	286	2,636	297	2,520	269	-12,22%	-71,83%
Rome Sport	117	94	322	190	384	177	157	122	333	263	173	114	274	173	-57,36%	-45,58%
Spartan	98	98	170	167	121	121	87	87	151	151	57	50	117	115	-15,99%	-14,54%
Stayman	22	16	92	28	52	23	94	38	68	31	47	23	70	29	-69,39%	-44,52%
Winesap	0	0	1	0	8	4	1	0	2	1	7	7	4	2	-97,01%	-95,06%
York	1,500	12	1,727	1	1,517	3	1,686	1	1,534	1	1,918	13	1,676	4	-10,53%	217,57%
Others	1,069	797	1,225	910	1,345	1,006	915	612	1,261	745	1,328	741	1,215	803	-12,03%	-0,75%
Total Varieties	57,851	41,286	61,331	42,409	67,361	48,237	56,043	36,019	56,266	36,208	57,647	37,528	59,729	40,080	-3,15%	3,01%
Not segregated	395	40	341	32	444	4	414	172	266	180	296	188	352	115	12,12%	-65,64%
Total U.S.	58,246	41,326	61,672	42,440	67,805	48,241	56,456	36,191	56,532	36,388	57,943	37,716	60,082	40,195	-3,06%	2,81%

Total U.S. Apple Holdings by Region on April 1 (000 42-lb. Units)

Region	2011	2010	2009	2008	2007	2006	5 Year Average	Five Year %
Northeast	7,339	9,756	8,913	8,396	8,218	7,781	8,613	-14,8%
Southeast	2,072	3,524	1,927	3,051	2,671	2,515	2,737	-24,3%
Midwest	792	4,507	2,346	1,925	3,267	2,364	2,882	-72,5%
Southwest	347	142	363	253	272	249	256	35,8%
Northwest	47,746	43,745	54,257	42,831	42,104	45,034	45,594	4,7%
Total U.S.	58,296	61,673	67,805	56,456	56,532	57,943	60,082	-3,0%

**March 1, 2011 Holdings from Selected
European Countries¹**
42-lb bushels (000)

				% Change 2010 vs. 2009
	2008 Crop	2009 Crop	2010 Crop	
Italy	43,829	44,125	43,190	-2%
Poland¹	15,222	18,372	13,123	-29%
France	19,330	20,422	19,067	-7%
Germany¹	10,344	12,011	9,138	-24%
Netherlands	8,241	8,556	6,299	-26%
Belgium¹	7,921	5,985	4,092	-32%
Spain²	7,254	5,442	6,243	15%
Austria³	4,913	5,267	5,054	-4%
United Kingdom	2,357	3,092	3,202	4%
Portugal	2,318	2,461	1,946	-21%
Czech Republic	1,230	1,191	716	-40%
Denmark	184	169	102	-40%
Total	123,143	127,091	112,170	-12%

**March 1, 2011 Holdings from Selected
European Countries by Variety**
42-lb bushels (000)

Golden Delicious	45,817	43,245	41,918	-3%
Jonagold	12,665	11,657	7,313	-37%
Gala	4,756	3,495	4,195	20%
Braeburn	4,988	5,910	4,755	-20%
Red Delicious	5,933	6,580	5,550	-16%
Elstar	3,892	5,215	3,367	-35%
Fuji	4,149	4,472	5,269	18%
Granny Smith	4,056	4,169	4,149	0%
Jonagored	4,381	4,731	3,607	-24%
Pink Lady	0	0	0	0%
Idared	2,225	2,468	1,990	-19%
Bramley	1,785	1,837	1,995	9%
Kanada Renette	849	1,102	1,160	5%
Morgenduft	1,488	786	1,292	64%
Belchard/Chantecler	700	709	686	-3%
Cox Orange	158	343	371	8%
Boskoop	713	313	290	-7%
Pinova	390	516	391	-24%
Gloster	498	352	184	-48%
Others	8,478	10,818	10,566	-2%

Source: Agrarmarkt Informations-Gesellschaft mbH, Bonn, Germany

1) Holdings from EC producer organizations and their members

Notice of Selected Apple Imports

Country of Origin	Date of Arrival	Port of Destination	42 - lb Cartons of Apples	Country of Origin	Date of Arrival	Port of Destination	42 - lb Cartons of Apples
CHILE	Feb 19	Philadelphia, Pa.	833	CHILE	Mar 23	Houston, Tex.	7,316
CHILE	Feb 24	Philadelphia, Pa.	1,176	CHILE	Mar 24	Philadelphia, Pa.	8,232
CHILE	Feb 25	Brooklyn, N.Y.	2,352	CHILE	Mar 24	Long Beach, Calif.	2,058
NEW ZEALAND	Feb 26	Philadelphia, Pa.	3,000	CHILE	Mar 25	Tampa, Fla.	1,000
CHILE	Feb 27	Brooklyn, N.Y.	2,352	CHILE	Mar 25	Brooklyn, N.Y.	2,352
CHILE	Mar 2	Philadelphia, Pa.	4,704	CHILE	Mar 25	Seattle, Wash.	12,600
CHILE	Mar 3	Philadelphia, Pa.	980	ARGENTINA	Mar 26	Long Beach, Calif.	1,250
CHILE	Mar 4	Philadelphia, Pa.	8,379	CHILE	Mar 26	Philadelphia, Pa.	35,201
CHILE	Mar 6	Brooklyn, N.Y.	5,880	CHILE	Mar 27	Tampa, Fla.	7,500
CHILE	Mar 7	Philadelphia, Pa.	3,430	CHILE	Mar 27	Philadelphia, Pa.	14,175
CHILE	Mar 10	Philadelphia, Pa.	18,718	CHILE	Mar 27	Brooklyn, N.Y.	15,113
CHILE	Mar 13	Philadelphia, Pa.	15,579	CHILE	Mar 28	Brooklyn, N.Y.	6,888
CHILE	Mar 13	Brooklyn, N.Y.	5,880	CHILE	Mar 28	Philadelphia, Pa.	7,056
CHILE	Mar 14	Philadelphia, Pa.	7,056	CHILE	Mar 29	Long Beach, Calif.	4,752
CHILE	Mar 16	Philadelphia, Pa.	12,670	CHILE	Mar 30	Houston, Tex.	6,500
CHILE	Mar 16	Wilmington, Del.	2,931	CHILE	Mar 30	Wilmington, Del.	1,008
CHILE	Mar 17	Philadelphia, Pa.	38,248	ARGENTINA	Mar 31	Wilmington, Del.	931
CHILE	Mar 17	Elizabeth, N.J.	3,528	CHILE	Mar 31	Seattle, Wash.	5,145
CHILE	Mar 17	Brooklyn, N.Y.	1,176	CHILE	Mar 31	Philadelphia, Pa.	30,699
CHILE	Mar 18	Seattle, Wash.	1,176	CHILE	Apr 1	Brooklyn, N.Y.	12,768
CHILE	Mar 18	Long Beach, Calif.	1,176	CHILE	Apr 1	Long Beach, Calif.	987
CHILE	Mar 19	Brooklyn, N.Y.	8,232	CHILE	Apr 2	Philadelphia, Pa.	7,903
CHILE	Mar 20	Tampa, Fla.	1,000	CHILE	Apr 2	Wilmington, Del.	2,352
CHILE	Mar 20	Philadelphia, Pa.	4,704	CHILE	Apr 3	Philadelphia, Pa.	9,408
CHILE	Mar 20	Brooklyn, N.Y.	2,352	CHILE	Apr 3	Seattle, Wash.	13,452
ARGENTINA	Mar 21	Philadelphia, Pa.	980	CHILE	Apr 4	Tampa, Fla.	2,250
CHILE	Mar 21	Tampa, Fla.	1,000	CHILE	Apr 4	Elizabeth, N.J.	16,408
CHILE	Mar 21	Philadelphia, Pa.	12,432	CHILE	Apr 4	Brooklyn, N.Y.	5,880
CHILE	Mar 21	Long Beach, Calif.	2,240	CHILE	Apr 4	Philadelphia, Pa.	7,056
CHILE	Mar 22	Tampa, Fla.	1,000	CHILE	Apr 5	Philadelphia, Pa.	31,997
CHILE	Mar 22	Philadelphia, Pa.	1,176	CHILE	Apr 6	Philadelphia, Pa.	2,954
CHILE	Mar 23	Seattle, Wash.	13,776	CHILE	Apr 6	Houston, Tex.	2,600

Source: Unpublished APHIS preclearance shipment reports, USDA, AMS.

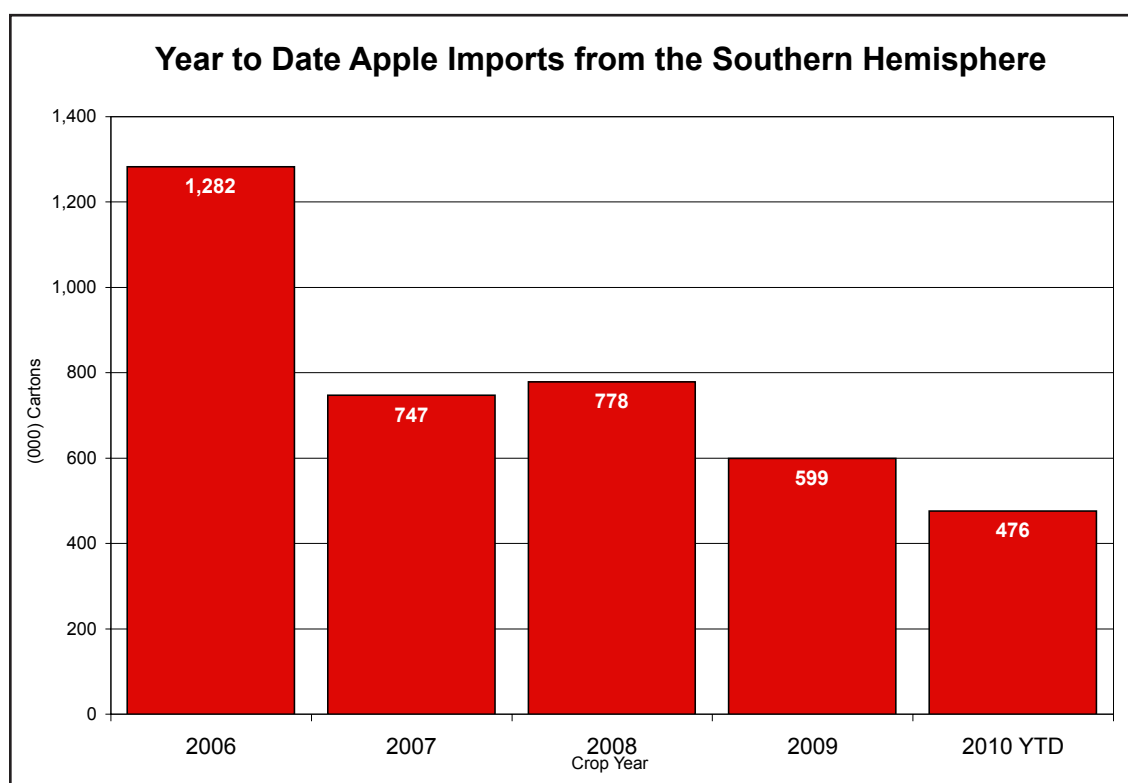



Average Retail Prices for Red Delicious Apples

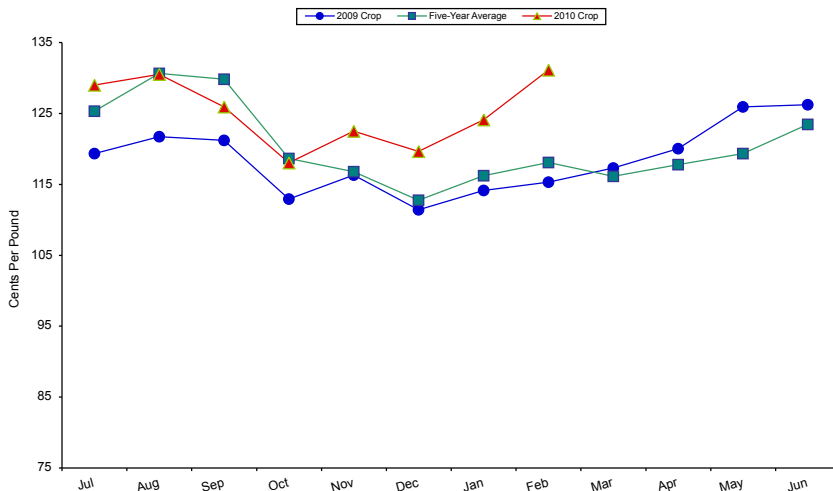

Source: U.S. Bureau for Labor Statistics.



Prices Received by Growers for All Fresh Apples*

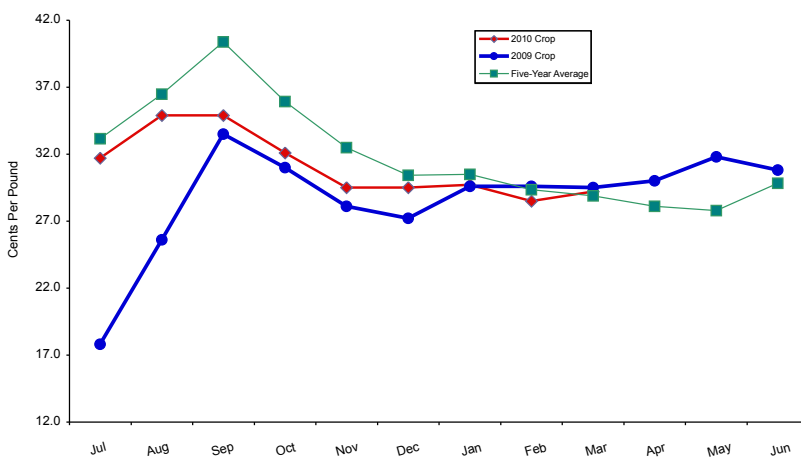

Source: USDA, National Agricultural Statistical Service, *Agricultural Prices*, various months.
 * Equivalent packinghouse-door returns for CA, MI, NY and WA.
 Price at point of first sale for other states.

Explanatory Notes

- All data for holdings in the United States have been compiled by the U.S. Apple Association on the basis of reports submitted from 450 industry reporters.
- Data reported for fresh use from most states, except Washington, are generally tree-run fruit.



© *Market News* is a publication of the U.S. Apple Association. Reproduction in whole or in part of the material contained herein is prohibited without prior permission from the association. For more information, contact the association at 8233 Old Courthouse Road, Suite 200, Vienna VA 22182-3816, telephone (703) 442-8850 or (800) 781-4443, facsimile (703) 790-0845.